

ANNUAL REPORT

2020 - 2021



SYNERGY OF PEOPLE & PLACE



Photo credit: RVA.gov

WORKING TOGETHER
= SYNERGY

Richmond is an amazing place - a unique, beautiful and authentic place - that can be better through our cooperative efforts.

We are excited to be working together with so many others to develop synergies in Richmond's most historic places. Our preservation and revitalization work succeeds only through the efforts of many, many people working together, producing synergy of people and place.

This work has always required patience, hard work, diligence, and tenacity. This past pandemic year also required creativity and flexibility.

We pivoted to virtual programs. We added programs of immediate topical interest. We managed through project cost increases. We partnered for housing affordability in Richmond's historic neighborhoods. We proactively engaged in multiple City planning efforts to advocate for saving Richmond's historic buildings, neighborhoods and places.

The changing nature of the threats to our historic built environment is real and accelerating. Much of Richmond's history has been lost. Historic places and structures have been neglected, forgotten, buried, overtaken by nature, or demolished.

We need to work together to ensure that we do not lose more of our history and to retain the unique sense of place created by Richmond's historic built environment.

We are grateful for your voice joining ours in support of saving Richmond's historic built environment. Your friendship and support have always been essential for our preservation mission work and will help us to achieve the synergy we seek. We are energized by your enthusiasm for Richmond!

Thank you for joining us!

Cyane B. Crump
Cyane B. Crump
Executive Director

Gregory H. Ray
Gregory H. Ray
Board of Trustees President

"SYNERGY" IS OFTEN DEFINED AS THE INTERACTION OR COOPERATION OF TWO OR MORE THINGS TO PRODUCE A COMBINED EFFECT GREATER THAN THE SUM OF THEIR INDIVIDUAL PARTS. IT COMES FROM THE GREEK WORD FOR "WORKING TOGETHER."

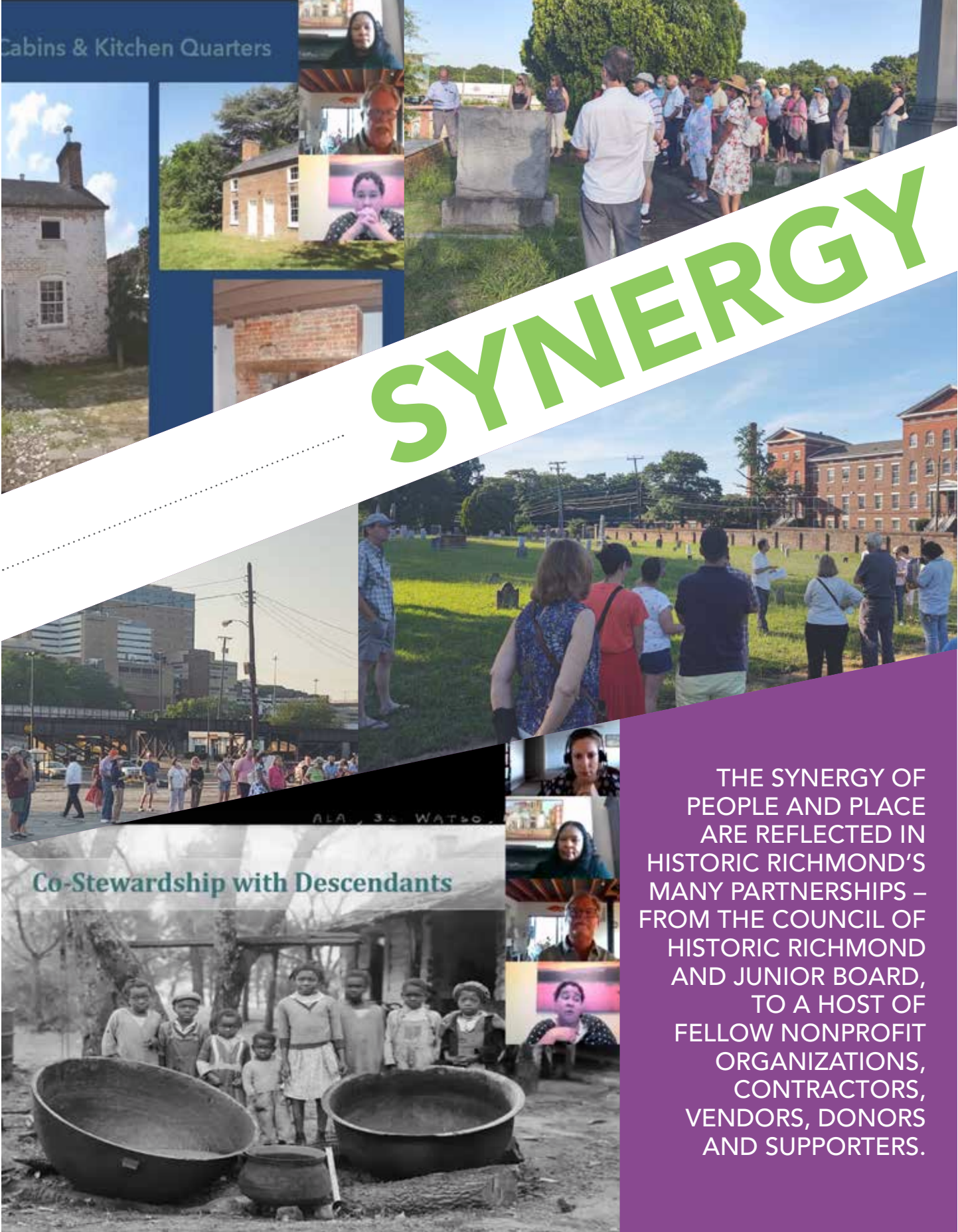

SHOCKOE SMALL AREA PLAN



In July 2021, the City of Richmond released the draft Shockoe Small Area Plan for public comment. The Shockoe Small Area plan lays out a guide and vision for making Shockoe a national and international destination through the recognition and memorialization of the powerful and complex narrative of the oldest sector of the City once tied to the domestic trade in enslaved Africans.

Historic Richmond has actively engaged with the City of Richmond and the Shockoe Alliance to advocate for preservation and protection of Shockoe’s surviving historic resources. We believe there are many great things about the Plan, including the creation of a Heritage Campus to serve as a central feature of the district.

However, the sequencing of some of the draft Plan’s policies – by prioritizing rezoning over the archaeology ordinance, demolition review ordinance and small expansion of the City Old and Historic District – present a threat to the surviving historic resources.

Our comments on the draft plan are summarized:

VISION:

We want to see a Shared Vision for Shockoe as a “welcoming, inclusive, diverse, innovative, equitable, and thriving community; honoring and commemorating its past and ensuring a high quality of life for all.”

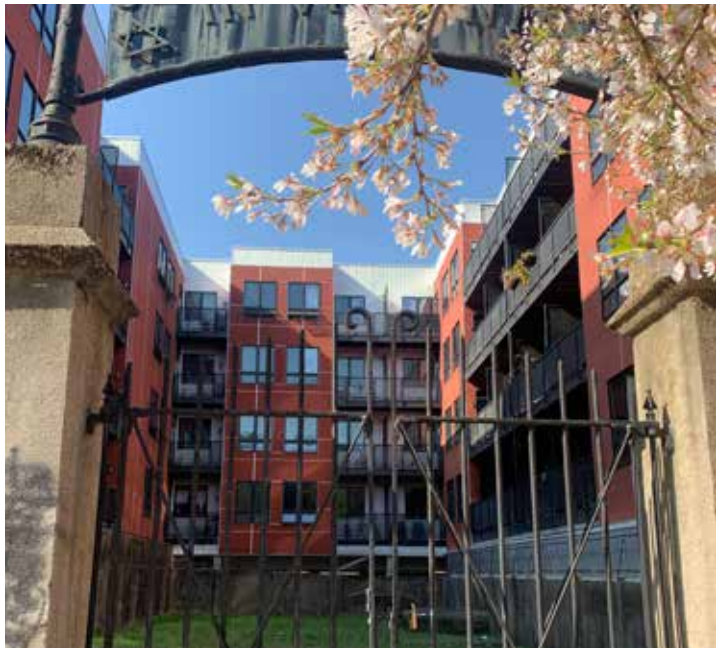

“BIG MOVE” TO DEVELOP A HERITAGE CAMPUS:

We support prioritizing planning efforts for a Heritage Campus. These planning efforts must be informed and accompanied by robust community engagement with the descendant community.

HISTORY, HISTORIC BUILDINGS AND CULTURE:

We support Goal 1 of this Plan to “support growth that preserves the historic urban fabric and enhances an understanding of Richmond’s multi-faceted past.”

ARCHAEOLOGY:

We support the creation of an archaeological ordinance through a community process. We support the “Priority Project” to hire a Cultural Resource Management Firm to prepare an archaeology context and sensitivity maps for Shockoe and to perform additional research and analysis at the burial ground. This should not only be a “Priority Project” but should happen in Fiscal Year 2022, as set forth in the draft Plan.

PROTECTION OF HISTORIC BUILDINGS:

We support a small expansion of the Shockoe Valley Old and Historic District (OHD) to protect Shockoe’s surviving historic fabric and demolition review ordinance. The Plan should be revised to initiate the recommended expansion of the Shockoe Valley OHD



and the adoption of a demolition review ordinance in Fiscal Year 2022. These items should be implemented simultaneously with any larger rezoning of Shockoe.

We support the Plan of Development (POD) Design Guidelines initially articulated in the Pulse Corridor Plan and the Six POD Form Elements Adapted for Shockoe. As was recommended by the Pulse Corridor Plan and as was done with the Monroe Ward rezoning, a POD Overlay District should be created for Shockoe with rezoning.

INCLUSIVE HOUSING:

We support Goal 6 to preserve, expand and create mixed-income communities, and foster the inclusion of increased affordable housing and preserving existing housing units and developing new ones – both rental and owner occupied – throughout the City.

DIVERSE ECONOMY:

We want to see Shockoe become home to a variety of businesses and industries that offer opportunities for quality employment and capital investment. We are pleased to see the Plan include a range of new and/or expanded incentives, including an expansion of the façade improvement program, a special tax district, a reduction in the Business, Professional and Occupational License fees, and the expansion of the partial tax exemption to rehabilitate smaller commercial storefront buildings in Shockoe, among others.



THRIVING ENVIRONMENT:

As development and density increase in the area, it must be accompanied by a prioritized focus on increasing the amount of green space and the tree canopy, reduction of impervious surfaces, and flood mitigation efforts.

EQUITABLE TRANSPORTATION:

We support expansion of equitable transportation, the non-car network and other multi-modal transportation options. We recommend redesigning the Shockoe Valley Streets Project to remain within the existing right of way, particularly on 17th Street and Oliver Hill Way.

BROWN BAG LUNCH: A VIRTUAL WALK AROUND SHOCKOE

To engage and answer community questions, Historic Richmond creates informative programs geared towards convenience and accessibility, thus a **Brown Bag Lunch Series**.

We welcome you to join Historic Richmond’s Executive Director Cyane Crump for a virtual walk around Shockoe’s most significant surviving (above ground) historic resources.

We hope you take the tour, too!

Look for it under Videos on our website.

QUOIT CLUB



SHOCKOE HILL BURYING GROUND HISTORIC DISTRICT

AFTER MISSING NEARLY ALL OF THE 2020 QUOIT CLUB SEASON DUE TO THE PANDEMIC, WE WERE THRILLED TO BE BACK IN 2021!

Quoit Club walking tours employed technology to allow members to engage with historians and preservationists while safely physical distancing.

A members-only walking tour of the proposed Shockoe Hill Burying Ground Historic District in

Jackson Ward featured Shockoe Hill Cemetery, Hebrew Cemetery, and the Shockoe Hill African Burying Ground. Guides included Ryan Smith, PhD, professor of history at VCU; William Obrochta, Director of Beth Ahabah's Museum and Archives; Ellen Chapman, PhD, Archaeologist; and a very special "appearance" by Lenora McQueen, whose advocacy and hard work is behind the recent and long overdue recognition of the Shockoe Hill African Burying Ground.



VIRGINIA WAR MEMORIAL

Quoit Club members enjoyed an exclusive tour of the Virginia War Memorial to appreciate its new Shrine of Memory for the Global War on Terror - its height, width, columns and materials extend the monumental and austere nature of the original memorial pavilion and embrace breathtaking views of the James River. Placemaking at its finest!

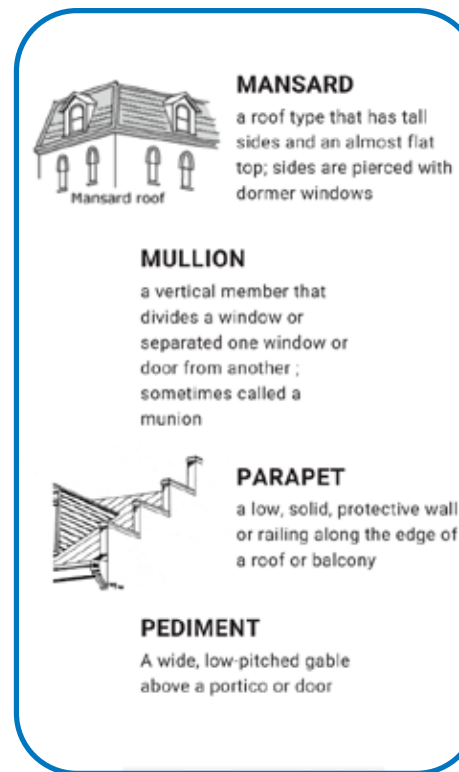
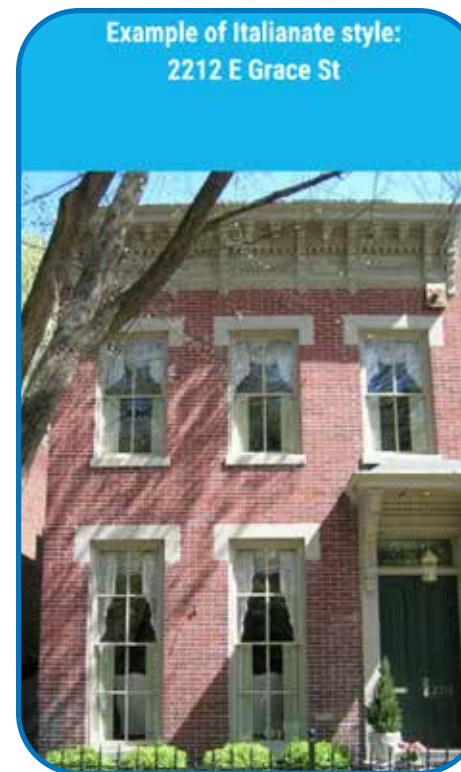

TECHNOLOGY OFFERS MORE ACCESS VIA NEW WAYS

Not only did Quoit Club utilize audio technology to improve the quality of tours while maintaining physical distancing, Historic Richmond also offered educational visual aids like these for Church Hill and Shockoe tours. Participants thus had access to information, examples, and definitions for sharing and reference.



A walking tour of Church Hill featured St. John's Mews, a community garden containing some of Richmond's finest ironwork. Created in 1965 as part of Historic Richmond's "pilot block," the Mews continues to reflect the synergies of people and place.



On a walking tour of Shockoe, Ana Edwards shares with Quoit Club members the history of Shockoe as a commercial and industrial center, and her vision for a Heritage Campus featuring a Memorial Park.

1708 MONTEIRO STREET

Quoit Club toured the final house of three houses we are rehabilitating with **project:HOMES** and the **City of Richmond** as part of our Gateway Corridor Revitalization Project. This project provides affordable housing while preserving the rich architectural and cultural fabric of the historic Barton Heights neighborhood.

The three properties, while not the most significant buildings in the neighborhood, represent good to excellent examples of each of the characteristic architectural styles found in the neighborhood – the Late Victorian, Queen Anne, and Colonial Revival. Like the other two homes rehabbed as part of this partnership, this home will be sold through the **Maggie Walker Community Land Trust (MWCLT)** as permanently affordable housing.

Working together with our partners, our work with the Southern Barton Heights Gateway Revitalization Project demonstrates the importance and effectiveness of synergy of people and place.



MONUMENTAL CHURCH



EXTERIOR COATINGS & RAMP PROJECT

For several years, Historic Richmond has been planning a high priority project to address exterior coatings issues and to improve accessibility to Monumental. When completed, this project will install a ramp at the West Portico entrance and recoat the entire exterior of the building with a specialized KEIM coating. The installation of the ramp will include ADA-compliant pathways, signage and hardware and will incorporate recommended site drainage for that portion of the site.

Monumental’s exterior shows signs of biological growth, salts, rising damp, and discoloration. It has been 15 years since its exterior stucco was last painted, longer than we would have liked.

Due to the specialized nature of the KEIM exterior coatings, we worked with architectural conservators from the Philadelphia office of Building Conservation Associates Inc. to identify exterior coating issues and recommend how to address and repair them. We also are working with a design team to develop plans for the ramp. With a building of Monumental’s architectural significance, not surprisingly, this project is expensive and complicated.

Our goal is to raise [\$500,000] to support this restoration project!

HOW TO SHOW YOUR SUPPORT

Your gifts make it possible to continue our mission – with your help we can shape the future of Richmond! THANK YOU!

WAYS TO GIVE:

- **Online or by Phone**
 - [historicrichmond.com /donate-now/](https://historicrichmond.com/donate-now/)
 - 804.643.7407
- **Stock Donations**
- **Donations from your IRA**
 - Contact your tax advisor for more information
- **By Mail**
 - 4 East Main Street, Suite 1C
 - Richmond, VA 23219
- **Matching Gifts**
 - If your employer has a matching gift program, your gift could be worth twice as much or more!
- Become a **Bocock Legacy Society Member** and ensure Historic Richmond’s future by making a planned gift through your estate.

Questions? Call the Development Office at 804.643.7407 or email Katherine McDonald at kmcdonald@historicrichmond.com.

THE HISTORY AND DOCUMENTATION OF SLAVE HOUSING IN VIRGINIA

HAVE YOU EVER WONDERED WHAT THE DIFFERENCE IS BETWEEN A SLAVE HOUSE, CABIN, QUARTER, OR DWELLING?

Or how to go about researching the lives of the enslaved people who lived in these houses?

Or when so many of these houses are gone or heavily altered, *what can still be learned?*

With our panelists Elvatrice Belsches, Jobie Hill, Douglas Sanford and Historic Richmond's Danielle Worthing Porter, we explored the various types of slave housing, stories of the past enslaved occupants and current plans for interpretation, efforts to identify and record the houses that still exist, what we can tell from buildings still standing versus archaeological sites, and the challenges in this work.

Slave housing, and the lives lived within them, are a difficult and important part of our history to preserve. Slave housing was once one of the most common building types in our country – both in rural and urban settings. But because Black history has long been historically excluded from American history, most of these buildings

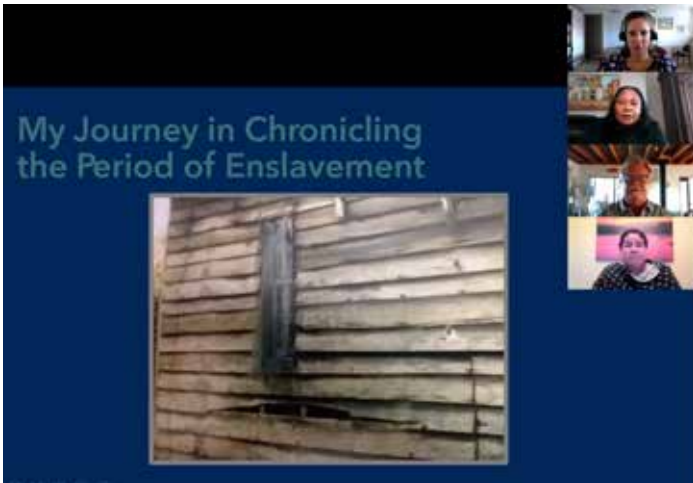

no longer stand as part of the built environment. The limited number of buildings remaining make it all the more important that we document them so that our history is not lost forever.

If you are aware of structures that may once have served as slave housing and have not been documented, please let us know. While much of the oldest parts of Richmond, such as Church Hill and Monroe Ward, have been well documented, many other parts of Richmond have not been so documented. (More on our efforts to help with documenting historic resources in South Richmond follow on page 11).



SOUTHSIDE RICHMOND HISTORIC RESOURCE SURVEY

We need your help to identify historic resources like buildings, neighborhoods, cemeteries and other places in South Richmond!

Historic Richmond is excited to be working with the Department of Historic Resources and the City of Richmond on a selective survey of historic resources (buildings, neighborhoods, and places) in South Richmond. This project will not result in listings on the Virginia Landmarks Register or National Register of Historic Places, nor will it restrict property owners in any way, but it will help to provide a better understanding of our history. Survey work will be done from the public right-of-way.

The focus of the survey is on previously unrecorded individual properties, potential districts in the 1942 and 1970 annex areas, resources in FEMA special flood hazard zones, resources and places associated with historically excluded communities, and cemeteries. We are especially interested in older (mid-19th century or earlier) buildings or outbuildings that may be enveloped by newer additions or any building or place that plays or played an important part in your community that may not be known or easily discernable to those outside the community.

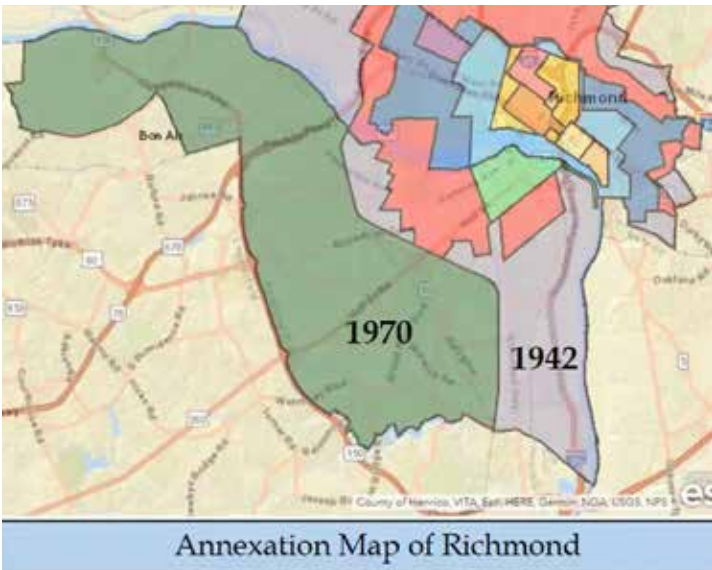

The information developed through this survey work will assist with the ultimate goal of developing a preservation plan for the City of Richmond, a goal included in the Richmond 300 Master Plan.

IF YOU KNOW OF ANY HISTORIC RESOURCES THAT SHOULD BE SURVEYED, PLEASE LET US KNOW!

For more information, see historicrichmond.com/south-richmond-survey

THANK YOU TO OUR 2020 DAY OF GIVING DONORS!

- | | | | | |
|----------------------------|----------------------------|---------------------------------|------------------------------|-----------------------------|
| Dennis Andersen | Maggie Creech | Raz Khan | Amelia and Josh Paulie | Leslie Stack |
| Patty Bell | W.M. Croom | Elizabeth Archer Layne | Andrew and Camille Pompei | Karen Stephens |
| Trish Bernal | Beverley and Susanne Crump | Jasmine Lewis | Trudy and Cliff Porter | Curt Straub |
| Buffy Bickford | Katherine DeLoyht | Beth Ludden | Emily Pumphrey | Barbie Such |
| Jonathan and Sarah Bliley | Jesse Ellington | Kellie Mattingly | Greg Ray | Michelle Taylor |
| Myde Boles | Karen and Walter Emroch | Joanne and Dennis McDonald | Joe and Carter Reid | Scott and Lilo Ukrop |
| Jeff and Susan Breeden | Joe and Mary Ellen Fahed | Katherine and Jonathan McDonald | Courtney Reigel | Jonathan Valalik |
| Ann Burks | Freddie Fisher | Mary K. McDonald | Erin and Fletcher Rowe | Karen Van de Castle |
| Coleen Butler Rodriguez | Susan Fisher | Britney McPherson | Richard Rumrill | Suzy Vogler |
| Lisa Caperton | Bobbie Flatin | Andrew McRoberts | Jessica Russo | Helen Vu |
| Carolyn and Jimmy Champion | Todd Flowers | Dave and Katherine Meyers | Mimi Sadler | Karin Walker |
| Kim Chen | Grace Foster | Cheryl Miller | George and Rachel Sanborn | Martha Warthen |
| Lexi Cleveland | Maura Gaenzle | Robin Miller | Lauren Scott | Julie and Paul Weissend |
| Madeline Clites | Harrison Goltz | Sally and Bob Mooney | Celia Sease | Austin and Wendell Welder |
| Will Clough | Mary Anne Griffin | Vicky Morahan | Sara Self | Harold and Suzanne Williams |
| Deborah Costello | Susan Guckenberg | Deborah Noland | Sarah Shelton-Davis | Mary Ann Wright |
| Kristin and Trevor Cox | David Hallock | Mark and Natalie Newfield | Victoria and Graham Sheridan | Fran Zehmer |
| Sean Craft | Emma and Kurt Jensen | | Melanie Skinner | Pamela Zell |
| | | | | Adam Zimmerli |

WE ARE COUNTING ON YOU OCTOBER 5TH, 2021!

2020 ANNUAL FUND CONTRIBUTIONS

The following contributions were received by Historic Richmond from January 1, 2020 through December 31, 2020. We are grateful to the individuals, foundations and corporations who have so generously supported our multi-faceted mission. We thank you for investing in our efforts to help protect and promote the buildings and places that make Richmond so unique.

1935 Society \$25,000 +

Mrs. E. Reed Carter*
The Community Foundation
for a greater Richmond

History Builder \$10,000 - \$24,999

The Community Foundation
for a greater Richmond
Mr. Roy E. Burgess II*
The Council of Historic Richmond
Matthew and Genevieve
Mezzanotte Foundation
Mrs. Joseph R. Svoboda
Ms. Kerry Svoboda
Virginia Sargeant
Reynolds Foundation

City Visionary \$5,000 - \$9,999

Anonymous
Brockenbrough Family Fund of the
Community Foundation
for a greater Richmond
Mr. Austin Brockenbrough III
The Overton and Katharine
Dennis Fund
Mrs. Janet D. Branch
Ms. Elizabeth O. Dennis
Estes Express Lines
Mrs. Martha Grover
Mr. and Mrs. J. Randolph Hutcheson
Mr. Charles L. Menges &
Ms. Penelope W. Kyle
Mr. and Mrs. David I. Meyers
Sarah Spencer Foundation
Mr. and Mrs. Jonathan H. Bliley
Mr. George S. Trees Jr.
Laurie Petronis Family Charitable Fund
Ms. Laurie Petronis
Mr. and Mrs. Gregory H. Ray
Joe and Carter Reid
Harold and Suzanne Williams
Steven R. and Amy M. Williams

Urban Revitalizer \$2,500 - \$4,999

Anonymous
The Benevity Community
Impact Fund
R.E.B. Foundation
Ms. Susan Bogese
Janet Brown and Tom Williamson

Ruth Camp Campbell Foundation
Mrs. Elizabeth D. Camp
Mr. and Mrs. Douglas J. Hanson
Mr. and Mrs. Beverley L. Crump
Mr. Todd R. Flowers
Florence Bryan Fowlkes Fund
of the Community Foundation
for a greater Richmond
Mrs. Florence B. Fowlkes
Nancy and Bob Hill
McKinnon and Harris, Inc.
Mr. and Mrs. William M. Massie Jr.
C.D.L. and M.T.B. Perkins Fund
of the Community Foundation
for a greater Richmond
Mrs. Mary Bryan Perkins
Jim and Bobbie Ukrop
Scott and Lilo Ukrop
Ted and Katie Ukrop
Suzy and William Vogler
Mr. and Mrs. Richard C. Walker Jr.
Ms. Martha A. Warthen
Kenan and Briscoe White
Mr. and Mrs. Wesley Wright Jr.

Neighborhood Catalyst \$1,000 - \$2,499

Anonymous
Drs. J. T. and M. L. Bayliss
Bocock/Hitz Fund at
the Charlottesville Area
Community Foundation
Mary Buford and Fred Hitz
Nancy B. Book Charitable Trust
Frances Booker Verschuure
Mr. and Mrs. John Caperton
Mr. and Mrs. Andrew K. Clark
Robert and Helen Comet
Ms. Cyane B. Crump
Mr. and Mrs. Jesse Ellington III
Karen and Walter Emroch
The Estes Express Lines
Charitable Fund
Rob and Jean Estes
Tom and Betty Fahed
Fidelity Charitable Gift Fund
the Community Foundation for
a greater Richmond Mary
Ross Fisher Fund
Mrs. Mary Ross Reed Fisher
Susan Fisher
Diane Flannery
Frank and Deborah Flippo

The Family of Harry Frazier III
of the Community Foundation
for a greater Richmond
The Family of Harry Frazier III
Mrs. Harry Frazier III
Mr. and Mrs. Richard W. Gaenzle Jr.
Daniel A. Gecker and
Elizabeth A. Gibbs
John H. and Margaret C. Hager
Family Fund of the Community
Foundation for a greater Richmond
Mrs. Margaret C. Hager
Hamilton Family Foundation
Mr. James C. Hamilton Jr.
Mrs. J. Garrett Horsley Jr.
W. Barry Harmon*
The Honorable Clarence N. Jenkins
Jr. and Dr. Pamela J. Royal
Cox-Johnston Fund of the
Community Foundation Serving
Richmond and Central Virginia
Mr. and Mrs. Miles C. Johnston Jr.
Nathalie L. Klaus Charitable Lead Trust
Mr. James W. Klaus
Lowe, Brockenbrough & Co Inc.
Mr. E. Morgan Massey*
Mutual Assurance Society of
Virginia Fund of the Community
Foundation for a greater Richmond

Mr. C. Lewis Marsh
Robert W. “Robin” Miller
Mr. and Mrs. J. Robert Mooney
Mrs. Frederica C. Mullen-Fenn
Mrs. Patsy K. Pettus
PGA TOUR Charities
RECO Industries
Mr. Robert C. Courain Jr.
Rencourt Foundation
Mrs. Sarah Schutt Harrison
Theodore Ryan Robb
Martha Robertson
Agustin Rodriguez and
Coleen Butler Rodriguez
Ms. Ellen Shuler
Leslie Stack and Frank Rizzo
Mrs. Howard M. Summerell
Mr. and Mrs. Thomas B. Valentine
Benjamin and Emily Thompson
Mr. and Mrs. Robert A. Vallejo
Mr. and Mrs. Harry J. Warthen III
Paul and Julie Weissend
Mrs. Louise D. Williams
Miss Isabella G. Witt
Woodward Foundation, Inc.
Mr. and Mrs. John E Woodward III

Architecture Advocate \$500 - \$999

Anonymous
Mr. and Mrs. Gary A. Barranger
Mr. Sean M. Beard
Ms. Holley Bell
J. Read Jr. & Janet Dennis Branch Fund
Mr. and Mrs. Joseph B. Brancoli
Dr. and Mrs. O. Christian Bredrup Jr.
L.S. and J.S. Bryan Fund of
the Community Foundation
for a greater Richmond
Mrs. Lissy Bryan
Richard and Betsy Cheek
Kimberly M. Chen
Ms. Alexcia Cleveland
Joe and Mary Ellen Fahed
Mr. and Mrs. Frederick S. Fisher III
Drs. Todd and Lynne Gehr
Mr. and Mrs. Clark M. Glavé
Nancy and Bruce Gottwald
Mr. David Hallock and
Dr. Megan Healy
Mr. and Mrs. Brent S. Halsey
Rob Hargett
Herndon Foundation
William M. Gottwald
Paige and Darrell Jessee
Nathalie L. Klaus Charitable
Lead Trust
Mr. and Mrs. Philip W. Klaus Jr.
Mr. and Mrs. Robert H. Large
J. Patterson Lawson
Betsy Shuff and Hart Lee
Abbe and Scott Little
Mr. Calder C. Loth
Anne L. McCracken and
James E. Rogers
Ms. Lynne McClendon
Jonathan and Katherine McDonald
Mary K. McDonald
Trudy and Cliff Porter
Tom and Corbin Rankin
Kristin Richardson
Sadler & Whitehead Architects, PLC
Ms. Mary Harding Sadler and
Mr. Camden Whitehead
Massie Scott Fund of the
Community Foundation
for a greater Richmond
Mr. and Mrs. R. Strother Scott

Tiffany Silverman
Mr. and Mrs. Scott Stephens
Barbie Such
Mr. and Mrs. William S. Tate
Morton G. & Nancy P.
Thalhimer Foundation
Mr. Morton G. Thalhimer Jr.
Alice and Richard Tilghman
Mr. and Mrs. Scott R. Warren
Jacqueline Westfall
Wendell and Austin Welder
Sarah Jane and Russell Wyatt
Pamela and Michael Zell

Preservationist \$250 - \$499

Anonymous
Marshall Acuff
Joni Albrecht
Dr. John M. Alexander &
Helen F. Inconstant-Alexander
Mr. and Mrs. S. Wyndham Anderson
Ms. Debra Arnold
Mrs. Peggy J. Baggett
Mr. and Mrs. R. Brian Ball
Mr. and Mrs. Coburn Beck
Trish Bernal
Melissa and Julian Bowen-Rees
Mrs. Janis Bowyer
Mr. and Mrs. Peter E. Broadbent Jr.
Mr. and Mrs. George Brooks
Mr. and Mrs. Philip P. Burks Jr.
Nancy and Joe Cheely
Mr. Richard U. Cogswell Jr.
Mrs. Carole C. Conner
David Cooley and Jessica Jordan
The Covington Family Fund
of the Community Foundation
for a greater Richmond
Jane Covington
Trevor and Kristin R. Cox
Sean L. Craft
Sarah and Frank Driggs
Mr. Timothy Finton
Ms. Peggy Friedenberg
Jay and Deb Galeski
Mr. and Mrs. William R. Gardner Jr.
Mr. and Mrs. Robert B. Giles
Paige and Philip Goodpasture
Family Fund of the Community
Foundation for a greater Richmond
Kathryn Gray and Alex Nyerges
Kelly and John Owen Gwathmey
Bill and Susan Hamill
Mr. John R. Hebberd
Jim Hill and Doug Kleffner
Julian and Sara Hillery
Mr. and Mrs. Haywood B. Hyman Jr.
Mr. and Mrs. Thomas N. Innes
Mr. and Mrs. Thomas Jefferson III
Mr. and Mrs. Joseph A. Jennings III

Mr. and Mrs. David Johannas
Mr. and Mrs. F. Claiborne
Johnston III
Julie and Mike Joyce
Matthias Kaseorg
Mr. Sarfraz Khan
Elizabeth Layne and
Byrd Davenport
Mary and Ted Linhart
A. John and Mary G. Lucas
Mr. and Mrs. Patrick Ludden
Mr. Christopher J. Lumpkin
Dennis and Joanne McDonald
Mr. and Mrs. R. Wheatley
McDowell
Mrs. Hunter H. McGuire Jr.
Mr. Andrew R. McRoberts
Mary Beth and Phillip Metcalf
Cheryl Miller
Mr. and Mrs. Robert L. Musick
Mr. Mark Newfield
Mr. and Mrs. Craig Noble
Deborah H. Noland
Josh and Amelia Paulie
The Honorable and Mrs.
Christopher K. Peace
Dave Perry-Miller
Danielle and Robert Porter
Roy and Emily Putze
Ms. Marika A. Rawles
Walter S. Robertson III & Susan
Fitchett Robertson Family Fund
of the Community Foundation
for a greater Richmond
Mr. and Mrs. Walter S. Robertson III
Mr. Richard Rumrill
Mr. and Mrs. James Ryland
Mr. and Mrs. Ronald Keith Sakai
Mr. and Mrs. Bradford B. Sauer
Mrs. Marian Schuttrumpf
Mr. William H. Schwarzschild III
Celia and James Sease
Mr. and Mrs. W. David Sellers
Mrs. Stacy S. Smith
Dr. and Mrs. R. P. Sowers
Robbin and Bob Steele
Mr. and Mrs. Curtis Straub
John Summerville and
Danna Johnson
Mr. and Mrs. Addison B. Thompson
Mr. and Mrs. E. Massie Valentine Jr.
Granville and Peyton Valentine
Mr. and Mrs. Henry Lee Valentine II
Mr. Kenneth Venos
Mr. and Mrs. John W. West III
Mr. Fielding L. Williams Jr.
Gene and Shirley Winter
Mrs. Frances N. Zehmer

Friend \$100 - \$249

Anonymous
Mr. and Mrs. Benjamin C. Ackerly
Robert and Carol Adelaar
Dennis Andersen
Eugenia Anderson-Ellis
Ms. Ann Miller Andrus
Ms. Betsy Armstrong
Mr. and Mrs. Ronald W. Axselle
Sally and Charley Ayers
Sally T. Bagley
Robert and Sandra Balster
Mr. and Mrs. Charles B. Bice
Mr. and Mrs. Robert S. Bickford
Mr. Robert P. Black
Tom Bliley
Hylah and McGuire Boyd
Glennie Brown
Mr. W. Hamilton Bryson
Libby and Bob Burton
Dr. John B. H. Caldwell
Ms. Stephanie Caperton
Mr. and Mrs. James P. Carreras Jr.
David and Karen Carter
Ms. Sharon Carter
Carolyn and Jimmy Champion
Edwin T. Chapman
Dr. and Mrs. Richard M. Clary
Madeline and Matthew Clites
Mr. Jeremy Connell
Marie Cousins
Berenice D. Craigie
Mr. Philip Croom
Linda and Bob Cross
Mr. and Mrs. Byrd Davenport Jr.
Sarah and Chip Dicks
John and Mary Doswell
Joni and Mark Dray
Mr. and Mrs. John F. Dunlap
Dr. and Mrs. David P. Ekey
Martin & Hope Armstrong Erb
Robert and Stephanie Evans
Mrs. Welby Fairlie
Mark and Barbara Flatin
Anne Hobson Freeman
Cornelia W. Garrett
Robert Gary
Sara S. Garza
Mrs. Joan B. Gates
Ms. Mary Gilliam
Ms. Nancy Gleason
Ms. Susan Guckenberger
Bradley H. and Meredith S. Gunter
Mr. and Mrs. C. E. Hall III
Suzanne Hall and Joe Willis
Mr. and Mrs. Elliott M. Harrigan
Mrs. Anne Gordon Harrison
Mr. Philip Hart
Carolyn M. Hartz

Mrs. Ruth J. Hill
Mr. and Mrs. John
Cameron Hoggan Jr.
Ms. Faye W. Holland
Guy and Marion Horsley
Mr. George Hostetler
Mr. and Mrs. A. E. Dick Howard
Mr. and Mrs. Kent Howard
Carroll and Robin Hurst
Mr. Charles Johnson
Mr. and Mrs. James S. Johnson
Pat and Jackie Keith
Phil and Gail Kiester
Mr. Donald E. King
Mr. and Mrs. Jeffrey E. Kling
Dale and Elizabeth Kostelny
Ms. Ellen S. Kreuter
Nelson D. Lankford
Eleanor G. Lewis
Mr. and Mrs. William Loughridge
Coqui Macdonald
Mrs. Wilana Kemp Madden
Ms. Stephanie Martin
William McClure
Joanna McKnight
Mr. Hugh C. Miller
Victoria D. Morahan
The Honorable and Mrs.
W. Tayloe Murphy Jr.
Ms. Carol S. Nance
Network for Good
Alyson Oliver
Matt Ott
Mr. and Mrs. Carl H. Otto
Mr. and Mrs. John W. Pearsall III
Jonathan and Anne Marie Perel
Mr. and Mrs. Kenneth M. Perry
St. George Bryan Pinckney
Mr. and Mrs. Andrew Pompei
Ms. Leighton Powell
Cindy Rayner
Betsy and Stephen Rhodes
Mr. and Mrs. William M. Richardson
Mr. and Mrs. Gregory B. Robertson
Erin and Fletcher Rowe
Mr. Daniel D. Salkovitz
Mr. and Mrs. John S. Salmon
Rachel and George Sanborn
Mr. and Mrs. Thomas H. Sanders II
Mr. and Mrs. James M. Schnell
Mr. Walter W. Scott
Mr. and Mrs. James S. Seevers Jr.
Jane and V.R. Shackelford III
Sarah Shelton-Davis
Pamela and Richard Sisson
Melanie and David Skinner
Margaret Southwick
Jack and Mary Spain
William* and Pooh Steele
Mr. and Mrs. Richard E. Strauss

2020 ANNUAL FUND CONTRIBUTIONS

Mr. Alan Case Stringer
Chris and Cindy Szymonik
Missy and Henry Tenser
Jenny Thigpen
Anne Thorn
Ms. Terry S. Tosh
VAMAC
Mr. Edward Villanueva
Stephen and Mollie Watts
Westminster Canterbury
Mr. and Mrs. Herbert S. Wheary III
Mr. and Mrs. Wayne A. Whitham Jr.
Ms. Sarah Whiting
Mary Wick
Jean M. Wight
Elizabeth Williams
David and Cindy Wofford
Sarah and Madison Wootton
Mr. and Mrs. Randolph W. Wyckoff
Adam and Nadine Zimmerli

Contributors \$1 - \$99

Amazon Smile
Anonymous
Bob Bell
Dr. Patricia Bell and Jeffery Schul
Myde Boles
Mrs. Caroline Y. Brandt
Jeff and Susan Breeden
George A. Bruner Jr.
Stephanie Buxton
Mr. Joseph P. Carson III
Currie Carter
William Clough
Deborah Costello
Matt and Nancy Costello
Margaret Creech
Mr. and Mrs. Joseph E. Crews
Ms. Teresa Darden
James Dean
Sarah and John Deis
Mr. and Mrs. John A. DeLoyht
Grace Foster
Harrison Glotz
Sara Gordon
Ben Greenbaum
Mr. and Mrs. G. Earl Griffin
Natasha Gupta
Mr. John R. Hall III
Mr. and Mrs. Richard P. Hankins Jr.
Ms. Barbara Hartung
Ann Carter Herbert
Ms. Faith Hofma
Robert Hunt
Dr. and Mrs. Charles M. James
Harl LaPlace Jeffrey
Emma Williams Jensen
Champ Roberts Johnson
Eric W. Johnson

Robert R. Kaplan
Jasmine Lewis
Mrs. Joan W. Losen
Ms. Teresa Luckert
Kellie Mattingly
Britney McPheron
Frances Minner*
Robert Petrera
Ms. Elisabeth Price
Emily Pumphrey
Courtney Reigel
Gregg Reynolds
Mr. and Mrs. Mark Rowe
Jessica Russo
Lauren Scott
Suzanne and Joe Seipel
Graham and Victoria Sheridan
Ms. Jane Sper
St. John’s Church Foundation
Mrs. Elizabeth A. Stallings
Michelle Taylor
Jonathan Valalik
Karen Van de Castle
Ms. Helen Vu
Roger Whitfield
Mary Ann Wright
Mr. Lloyd Zuckerberg

Legacy Gifts: Bocock Society:

Arthur Glasgow Charitable Trust
Mrs. Nancy Booker*
Roy E. Burgess II*
Mrs. E. Reed Carter*
Mr. Ambrose Congreve*
Dr. Waverly Cole*
Dr. John R. Cook*
Mr. George T. Glenn*
Mrs. Helen Hamilton
Mr. H. Preston Harrison*
Ms. Ellen S. Kreuter
Dr. William Lipps
Mrs. Betty J. Moore*
Mr. Robert Welch*
Mr. and Mrs. Eric L. Boyer
Mr. Robin Miller
Ms. Sarah Whiting
Bradley H. and Meredith S. Gunter

Do you share Historic Richmond’s mission to shape our City’s future through preserving our distinctive historic character? Please consider how you could assist us in strengthening the foundation of Historic Richmond through our LEGACY SOCIETY. If you have included Historic Richmond in your estate plans, or would like information regarding different planned giving options, please contact Historic Richmond’s Development Office at 804.643.7407.

2020 Monumental Church
Restricted Gifts
Nathalie L. Klaus Charitable Lead Trust
Ms. Kathryn Whittington

2020 John G. Zehmer Jr.
Publication Fund Gifts

Mrs. Fran Zehmer
Dr. and Mrs. Reynoldson B. Zehmer

2020 South Barton Heights Landscaping

2020 Program Sponsors
Dominion Energy
TCV Trust & Wealth Management

2020 Golden Hammer Awards

3north
Baskervill
Burt Pinnock and Mark Braley

2020 Gifts in Memory
In Memory of Darlene Johnson
Mr. Charles Johnson

In Memory of Yvonne Pinckney
Mr. St. George Pinckney

In Memory of Mr. James H. Whiting
Mrs. Welby Whiting Fairlie
Ms. Sarah Whiting

In Memory of Mr. John G. Zehmer Jr.
Dr. and Mrs. Reynoldson B. Zehmer

2020 Gifts in Honor
In Honor of Mr. and Mrs. Jonathan H. Bliley
Mr. and Mrs. Julian Hillery III

In Honor of Ms. Maria Brown
Ms. Glennie Brown

In Honor of Ms. Cyane B. Crump
Dr. and Mrs. O. Christian Bredrup Jr.
Ms. Glennie Brown
Mr. and Mrs. Dale Kostelny
Westminster Canterbury Richmond

In Honor of Mrs. Lisa Caperton
William* and Pooh Steele

In Honor of the Council of Historic Richmond
Dr. and Mrs. Jonathan Wight

In Honor of Sara S. Garza
Ms. Frances Minner*

In Honor of H. J. Holtz and Son Inc.
William McClure

In Honor of Ms. Sally Kutz
Mr. Wizzard Computer Services

In Honor of Mr. Dave Meyers
Mr. and Mrs. Jim Seevers

Matching Gift Companies
Altria Group, Inc.
Bank of America Foundation
Benevity Community Impact Fund
Dominion Energy
Genworth Financial
Lincoln Financial Foundation
Luck Stone Foundation
TowneBank Richmond Foundation

In Kind Donations
Organizations
Beth Ahabah
The Council of Historic Richmond
Friends of the Pump House
Hunton Andrews Kurth
St. John’s Church Foundation

McGuire Woods
project:HOMES
Quinn Evans
Troutman Pepper

Individuals
Mr. Rob Andrejewski
Mr. Marion Cake
Ms. Alison Campbell
Ms. Kim Chen
Mr. Andrew K. Clark
Mr. Rob Comet
Todd and Neely Dykshorn
Mr. Todd Flowers
Mr. Clark Glavé
Ms. Greta Harris
Mr. Schirra Hayes
Ms. Nancyellen Keane
Mr. Ed Kidd
Ms. Andrea Levine
Mr. Matthew Maggy
Mr. Dave Meyers

Ms. Kirsten Travers Moffit
Ms. Janie Molster
Mr. Jack Pearsall
Mr. Lane Pearson
Mr. Burt Pinnock
Mr. Damien Sharp
Ms. Julia Siple
Mr. Michael Smith
Mr. Andy Tapscott
Mr. Charles Tilley
Mr. Marc Wagner
Ms. Martha Warthen
Mr. Camden Whitehead

*Deceased
Every effort has been made to accurately reflect the donations made from January 1, 2019 to December 31, 2019. If you contributed and your name was inadvertently omitted or misspelled, please contact our office at 804.643.7407 We sincerely apologize for any mistakes.

2020 TREASURER’S REPORT

STATEMENT OF FINANCIAL POSITION

Current Assets	\$ 2,053,264	Total Current Liabilities	\$ 75,495
Investments	\$ 9,548,330	Net Assets	
Property & Equipment	\$ 1,920,491	Without Donor Restrictions	\$ 13,595,708
Other Assets	\$ 344,976	With Donor Restrictions	\$ 195,858
		Total Net Assets	\$ 13,791,566
Total Assets	\$ 13,867,061	Total Liabilities & Net Assets:	\$ 13,867,061

2020 FINANCIAL REVENUE

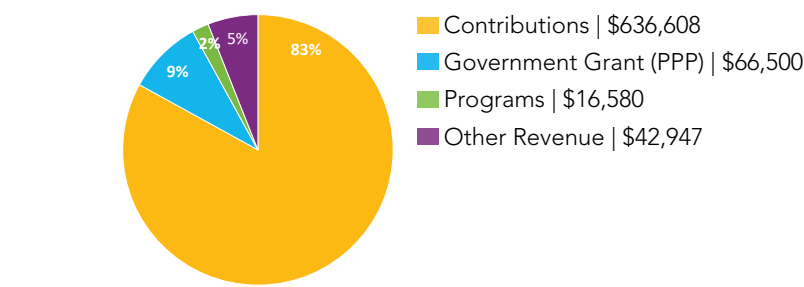

2020 FINANCIAL EXPENSES

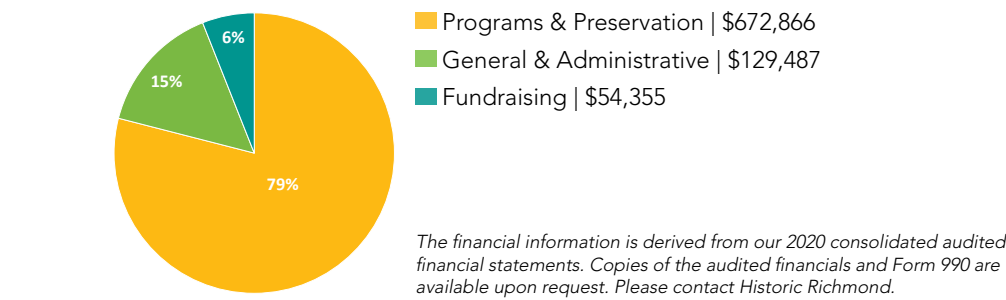

2021 Board of Trustees

Gregory H. Ray,
President
Martha A. Warthen,
First Vice President
R. Scott Ukrop,
Second Vice President
Julie W. Weissend,
Third Vice President
Sean M. Beard,
Secretary
Robert A. Vallejo,
Treasurer
Jonathan H. Bliley,
Assistant Treasurer
Andrew K. Clark
Robert E. Comet
Jesse T. Ellington III
Betty M. Fahed
Susan S. Fisher
Todd R. Flowers
David H. Hallock, Jr.
Douglas J. Hanson
C. N. Jenkins, Jr.
David I. Meyers
Joseph K. Reid III
William S. Tate
Benjamin A. Thompson
Harold J. Williams III
Steven R. Williams
Elise H. Wright, Life Trustee

Board of Advisors

Coleen A. Butler Rodriguez
Nancy N. Cheely
Lexi Cleveland
Karen S. Emroch
Thomas E. Fahed
John Owen Gwathmey
James Hill
James W. Klaus
Calder C. Loth
Robert W. “Robin” Miller, Jr.
Burt Pinnock
Davis W. Rennolds
J. Sargeant Reynolds, Jr.
Carol L. Robbins
Mary Harding Sadler
Curtis Straub
Barbara B. Ukrop
Catherine Whitham
Lorna Wyckoff



**HISTORIC
RICHMOND**
BUILDING ON HISTORY

4 E. Main Street, Suite 1C
Richmond VA 23219
Tel: 804.643.7407
HistoricRichmond.com



Non-Profit
U.S. Postage
P A I D
Richmond, VA
Permit No. 242

UPCOMING EVENTS

SEPTEMBER 16



Quoit Club: Belle Isle

Thursday, September 16 | 6:00 – 8:00 p.m.
Belle Isle | Tredegar Street
Members Only

OCTOBER 21



Quoit Club: Hollywood Cemetery

Thursday, October 21 | 6:00 – 8:00 p.m.
Hollywood Cemetery | 412 S. Cherry Street
Members Only

OCTOBER 28



Golden Hammer Awards

Thursday, October 28 | 6:00 – 8:00 p.m.
Hardwood Brewery | 2410 Ownby Lane
Tickets \$25/person

Please visit [HistoricRichmond.com](https://www.HistoricRichmond.com) for more details.